

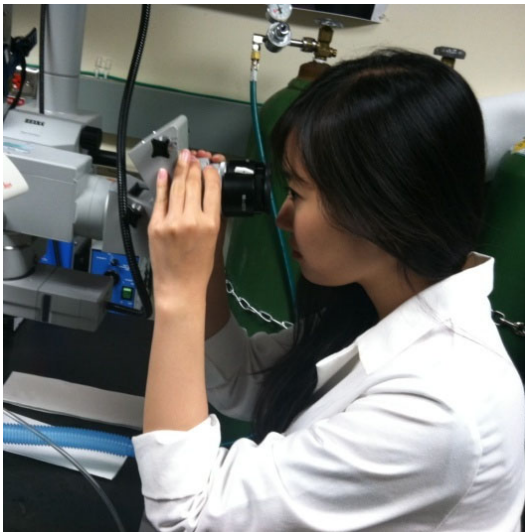

Sarnoff  
Cardiovascular  
Research  
Foundation

*Tomorrow's cardiovascular leaders start here*



## Medical Student Research Fellowships

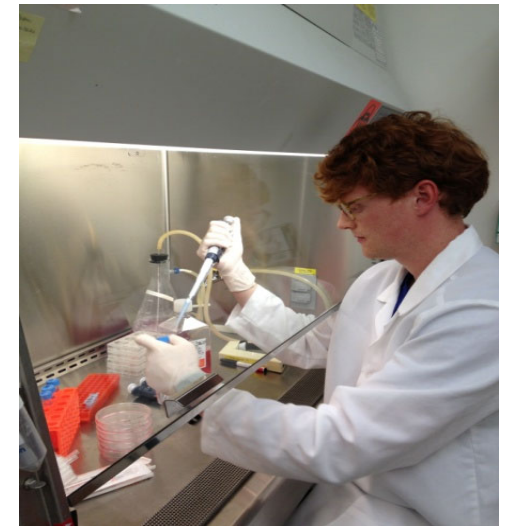

# Sarnoff Cardiovascular Research Foundation

- **Founded in 1980 by Stanley J. Sarnoff, M.D.**
- **Develops medical students throughout their careers into the next generation of leaders in cardiovascular innovation, research, and medicine by providing mentored research experiences and lifelong community.**

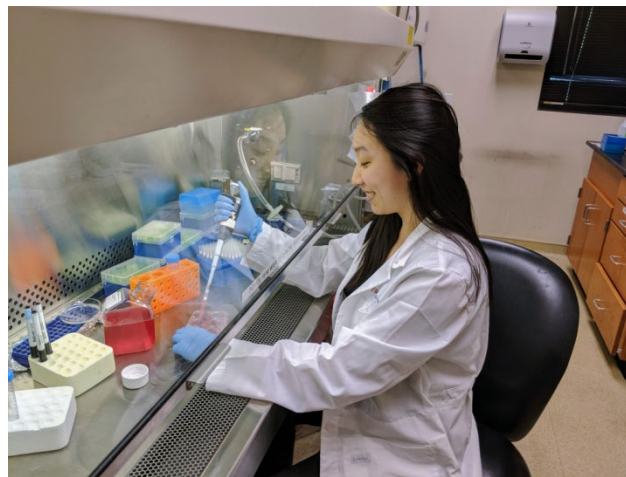



**Sarnoff**  
Cardiovascular  
Research  
Foundation

# sarnoff fellowship



- **Sarnoff Fellows spend a year conducting intensive work in a research laboratory**
- **Although applicants may have prior research experience, applications are also encouraged from students without extensive prior research experience**



**Sarnoff**  
Cardiovascular  
Research  
Foundation

**Medical Schools of Sarnoff Fellows**

**Albert Einstein  
Baylor College of Medicine  
Boston University  
Bowman Gray  
Brown University  
Case Western Reserve  
Chicago Medical School  
Cleveland Clinic College of Med  
Columbia University  
Cornell University  
Creighton University  
Dartmouth Medical School  
Drexel University  
Duke University  
Emory University  
George Washington Univ.  
Harvard Medical School  
Johns Hopkins  
Kansas City University  
Louisiana State University  
Mayo Medical School  
Michigan State  
Mount Sinai  
New Jersey Medical School  
New York Medical College  
NYU  
Northwestern University  
Ohio State University  
Oregon Health Sciences Univ.**

**Robert Wood Johnson  
Rosalind Franklin  
Stanford  
SUNY Buffalo  
SUNY Downstate  
SUNY Stony Brook  
Temple University  
Texas A & M HSC  
Tufts  
Tulane  
University of Alabama  
University of Arizona  
UC-Davis  
UC-Irvine  
UCLA  
UCSD  
UCSF  
University of Central  
Florida  
University of Chicago  
University of Connecticut  
University of Florida  
University of Illinois  
University of Iowa  
University of Kansas  
University of Miami**

**University of Michigan  
University of Minnesota  
University of Nebraska  
University of New England  
University of North Carolina  
University of Pennsylvania  
University of Pittsburgh  
University of Rochester  
University of Southern California  
University of Texas-Galveston  
University of Texas-Houston  
University of Texas-San Antonio  
University of Texas-Southwestern  
University of Toledo  
University of Utah  
University of Virginia  
University of Washington  
Vanderbilt University  
VCU/MCV  
Wake Forest  
Washington University  
Wayne State University  
Yale University**

# Top Residency Programs of Sarnoff Alumni

**Beth Israel-Deaconess Medical Center**  
**Brigham and Women's Hospital**  
**Columbia**  
**Cornell**  
**Duke University**  
**Johns Hopkins University**  
**Massachusetts General Hospital**  
**New York University**  
**Ohio State University**  
**Stanford University**  
**UCLA**  
**UCSF**  
**University of Pennsylvania**  
**University of Texas-Southwestern**  
**University of Washington, Seattle**  
**Washington University, St. Louis**  
**Yale University**

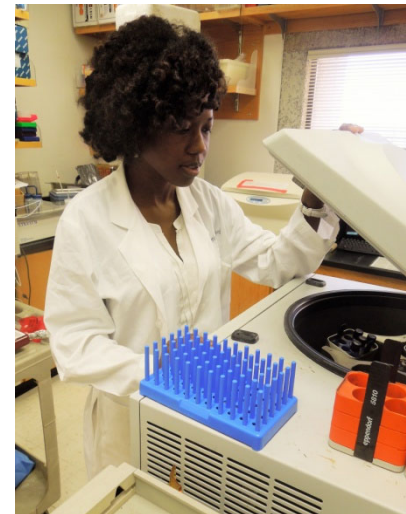
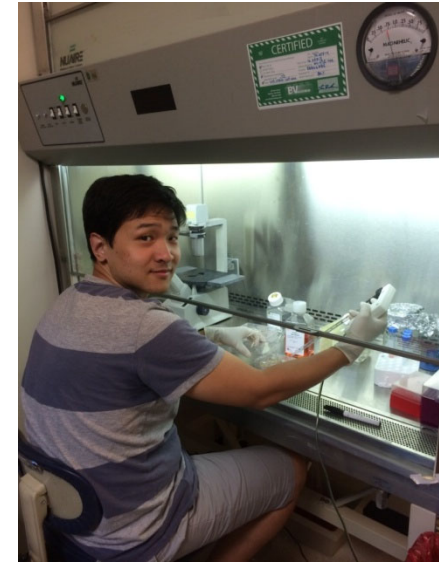





**Sarnoff**  
Cardiovascular  
Research  
Foundation

## Past Fellowship Host Institutions

- **Albert Einstein**
- **Baylor**
- **Beth Israel Deaconess**
- **Boston Children's Hospital**
- **Boston University**
- **Brigham and Women's Hospital**
- **Case Western Reserve University**
- **Cedars Sinai Medical Center**
- **Children's Hospital, Boston**
- **Children's Hospital, Los Angeles**
- **Columbia University**
- **Dana Farber Cancer Institute**
- **Dartmouth**
- **Duke University**
- **Georgetown University**
- **Harvard**
- **Indiana University**
- **Johns Hopkins**
- **University of Southern California**
- **Massachusetts General Hospital**
- **MIT**
- **Mayo Medical School**
- **Mount Sinai**
- **National Institutes of Health**
- **New York Medical College**
- **New York University**
- **Northwestern University**
- **Ohio State University**
- **Pennsylvania State University**
- **Rockefeller University**
- **Stanford University**
- **University of Alabama**
- **University of Arizona**
- **University of California, Los Angeles**
- **University of California, San Diego**
- **University of California, San Francisco**
- **University of Chicago**
- **University of Colorado**
- **University of Iowa**
- **University of Kentucky**
- **University of Louisville**
- **University of Maryland**
- **University of Massachusetts**
- **University of Michigan**
- **University of Pennsylvania**
- **University of Pittsburgh**
- **University of Texas Southwestern**
- **University of Washington**
- **University of Wisconsin**
- **Vanderbilt University**
- **Washington University**
- **Weill Cornell Medical College**
- **Yale University**

# Sarnoff Mentoring

**Each Fellow is paired with a member of the Foundation's Scientific Committee who will:**

- *Visit the Fellow's lab during the year*
- *Aid in overall career development*
- *Provide guidance during the research year*





**Sarnoff**  
Cardiovascular  
Research  
Foundation

# Alumni Programs

- **Webinars** (*advice on residency and fellowship applications, grant writing, careers in academia and industry, etc.*)
- **Formal Alumni Mentoring Program**
- **Regional networking receptions**
- **Leadership Training Retreats and Innovation Forums**
- **Alumni-specific programs at Sarnoff Annual Meeting**
- **Grant Development Advisory Network**





# Scientific Committee

**Charles Hong, MD, PhD, Chair** (*Alumnus*)  
University of Maryland

**Svati Shah, MD, Vice Chair**  
Duke University

**Sharlene Day, MD, Past Chair**  
University of Pennsylvania

**E. Dale Abel, MD, PhD**  
University of Iowa

**Alan Daugherty, PhD**  
University of Kentucky

**James deLemos, MD**  
University of Texas, Southwestern

**Daniel Greif, MD** (*Alumnus*)  
Associate Professor, Yale University

**Jen Ho, MD** (*Alumna*)  
Massachusetts General Hospital

**Maria Kontaridis, PhD**  
Masonic Medical Research Institute

**Bonnie Ky, MD**  
University of Pennsylvania

**Charlie Lowenstein, MD**  
University of Rochester

**Donna Milewicz, MD, PhD**  
University of Texas at Houston

**Arun Padmanabhan, MD, PhD** (*Alumnus*)  
University of California, San Francisco

# Sarnoff Scientific Committee

**Sumanth Prabhu, MD**

University of Alabama

**Giuliana Repetti** (*Alumna*)

University of Arizona

**Priya Saha, MD** (*Alumna*)

University of Washington

**Jil Tardiff, MD, PhD**

University of Arizona

**Rong Tian, MD, PhD**

University of Washington

**Philip Tsao, PhD**

Stanford





**Sarnoff**  
Cardiovascular  
Research  
Foundation

## Sarnoff Benefits

- **Lifetime commitment to the Fellow**
- **Fellows have continued interaction with other Fellows, Scholars, Alumni and Scientific Committee members at the Foundation's Annual Scientific Meeting and other conferences.**



**Sarnoff**  
Cardiovascular  
Research  
Foundation

## Sarnoff Benefits

- **Annual stipend - \$32,000**
- **Fellowship Allowance - \$8,000**
- **AHA Basic Cardiovascular Sciences Early Career one year membership**

# Sarnoff Benefits

- **Financial support to attend the Annual Scientific Meeting and the AHA Scientific Sessions**
- **Additional funds to present research at up to two national conferences**



# The Sarnoff Advantage

- **Can conduct research any where in the US**
- **Lifelong Alumni support and offerings**
- **Lifelong mentoring by top physician scientists in the country**
- **Large Alumni Network**





# Sarnoff Alumni Profile

- **Currently over 425 Sarnoff Alumni**
- **Over 55% of Alumni who have finished their training are currently working in academia**
- **Job titles of Alumni include: Medical School Dean, Chief of Medicine, Division Chief, Head of Research, Professor, Senior Vice President of Research & Development, Medical Director, CEO and CMO**





**Sarnoff**  
Cardiovascular  
Research  
Foundation

# Sarnoff Application

- **Personal Statement**
- **Essay**
- **Curriculum Vitae**
- **Transcript**
- **Sponsor's Endorsement**  
*(Member of applicant's medical school faculty)*
- **Letters of Recommendation**



**Sarnoff**  
Cardiovascular  
Research  
Foundation

# Contact Information

**Dana Boyd, Executive Director**  
**Sarnoff Cardiovascular Research Foundation**  
**731 G-2 Walker Road**  
**Great Falls, VA 22066**

**dboyd@SarnoffFoundaton.org**

**(703) 759-7600**

**[www.sarnofffoundation.org](http://www.sarnofffoundation.org)**